

SITE/GROUND FLOOR PLAN

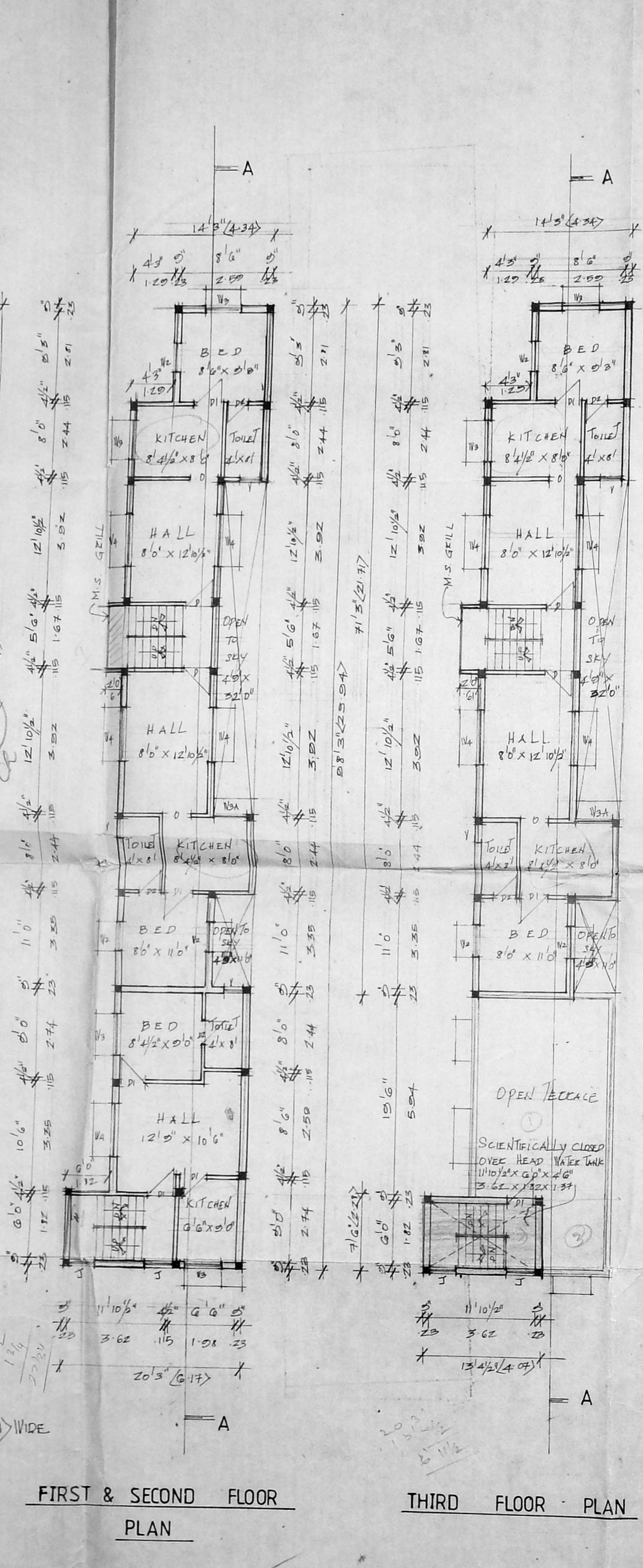

FIRST & SECOND FLOOR PLAN

THIRD FLOOR PLAN

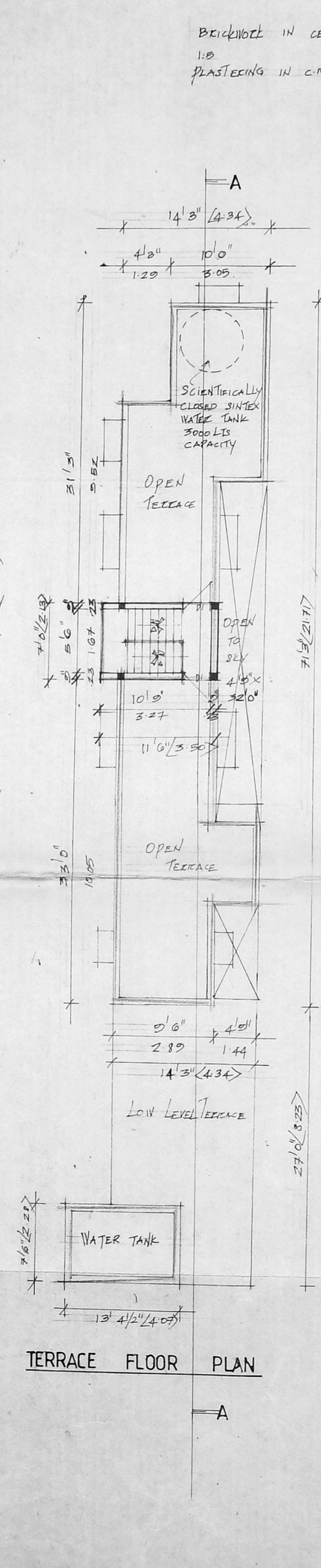

TERRACE FLOOR PLAN

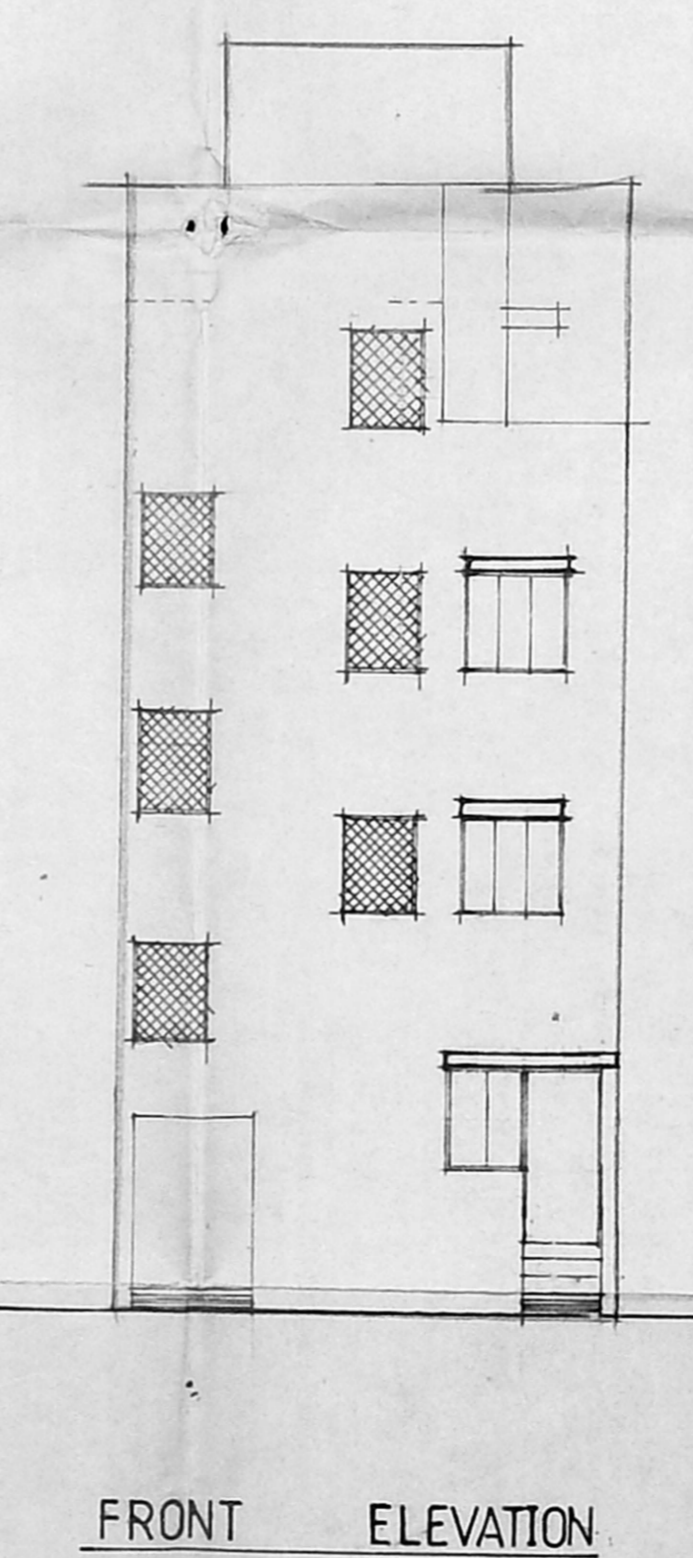

FRONT ELEVATION

BRICKWORK IN CEMENT MORTAR
1:5
PLASTERING IN C.M 1:3 WITH 10% T.K

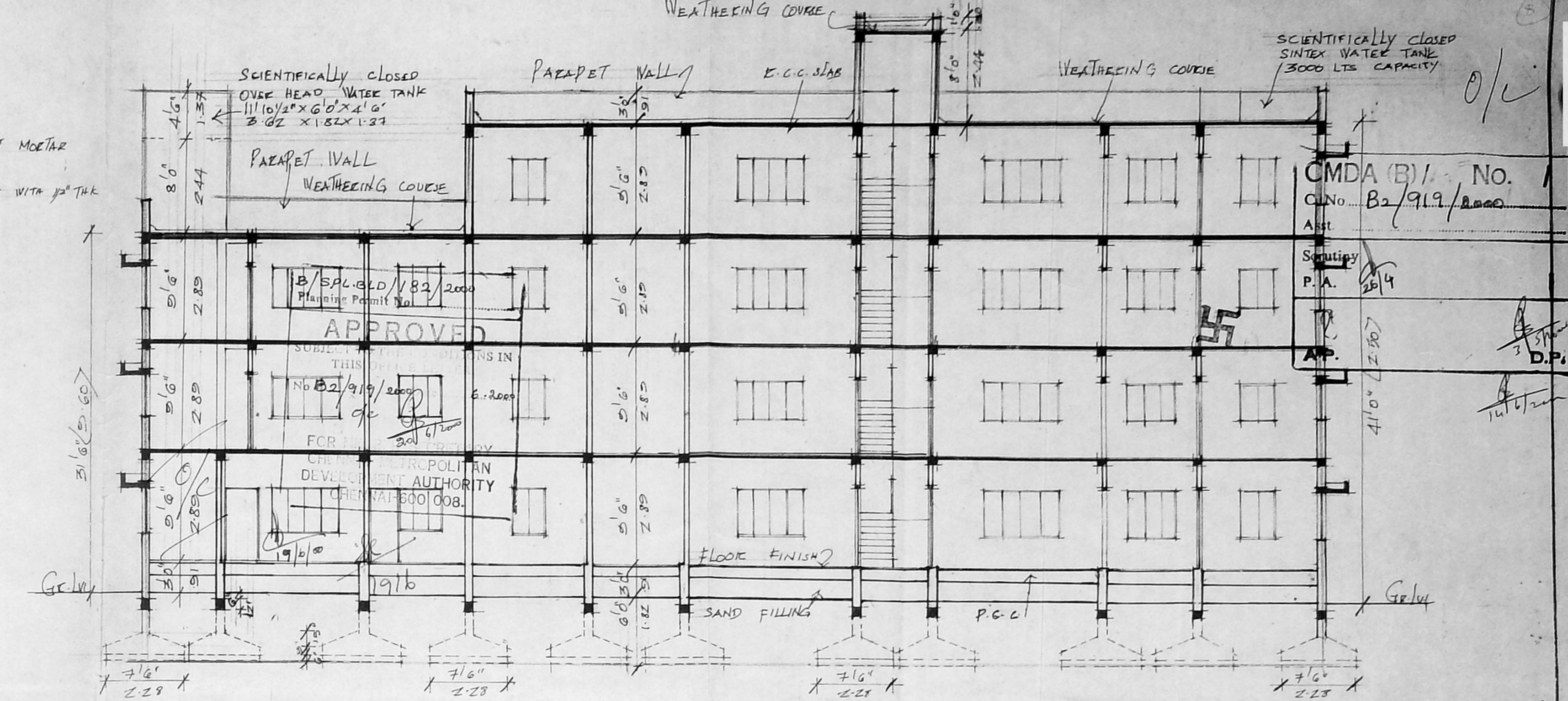

SECTION 'AA'

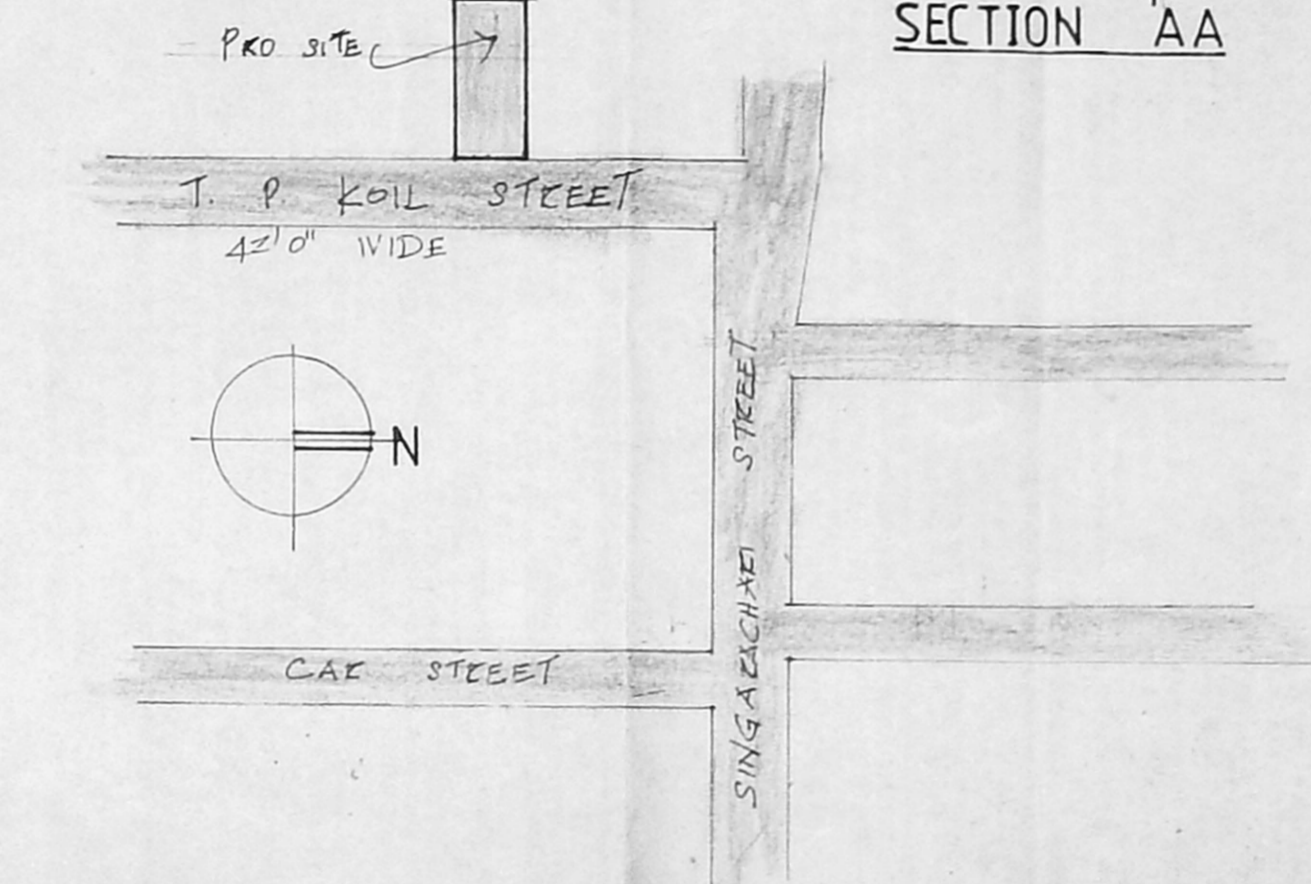

LOCATION PLAN
NOT TO SCALE

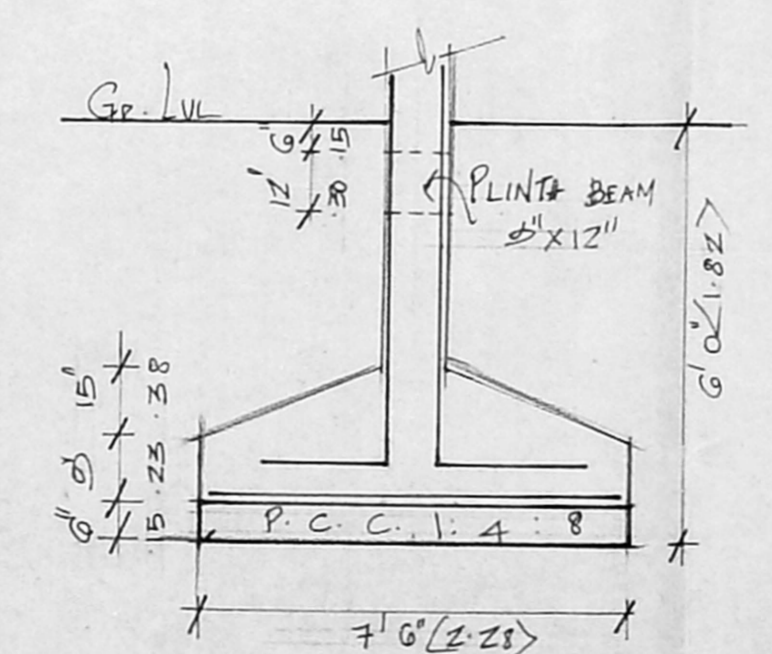

FOUNDATION DETAIL

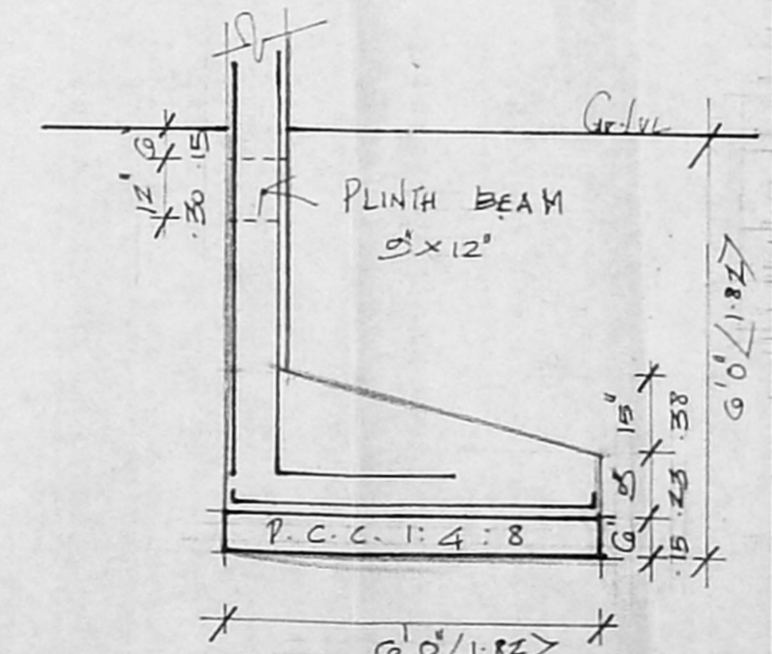

ECCENTRIC FOOTING

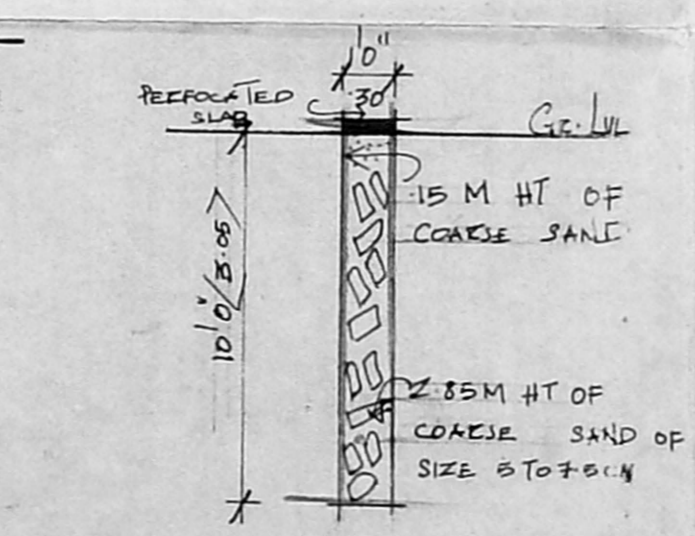

PERCOLATION PIT

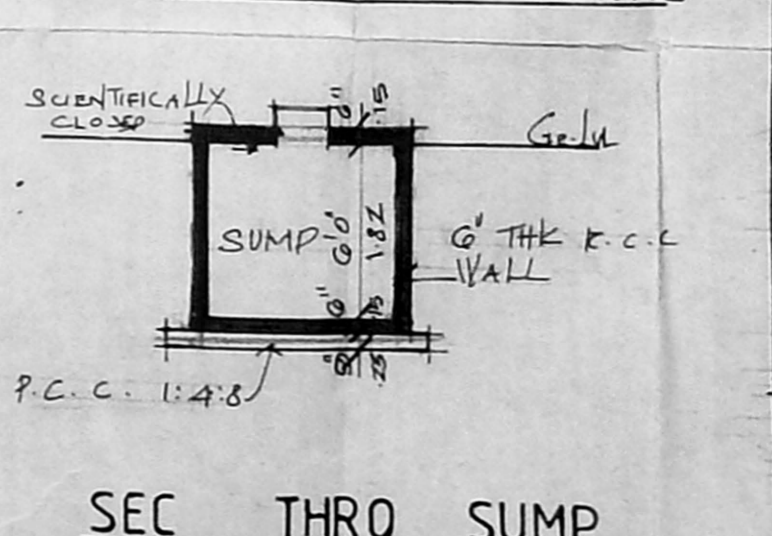

SEC THRO SUMP

JOINEERY DETAILS			
D	DOOR	PANELLED	3'3" X 7'0"
D1	-DO-	-DO-	3'0" X 7'0"
D2	-DO-	-DO-	2'6" X 7'0"
W2	WINDOW	GLAZED	3'0" X 4'6"
W3	-DO-	-DO-	4'6" X 2'6"
W4	-DO-	-DO-	1'6" X 2'6"
W5	-DO-	-DO-	6'0" X 4'6"
V	VENTILATOR	GLAZED	2'0" X 3'0"
J	JALLY	OPENING	3'0" X 4'0"
O	-DO-	-DO-	3'0" X 7'0"

AREA STATEMENT			
Plot Extent :-	2736.0	25436	
Ground Floor :-	1208.80	112.31	
First Floor :-	1208.80	112.31	
Second Floor :-	1208.80	112.31	
Third Floor :-	777.75	72.26	
TOTAL	4404.42	409.10	
NON-F.S.I.C	(-) 345.65	32.11	
TOTAL	4058.77	377.08	
F.S.I. :- 1.482			PLOT COVERAGE :- 44.15%

PLAN SHOWING THE PROPOSED CONSTRUCTION OF A RESIDENTIAL BUILDING AT OLD DOOR NO: 69, NEW DOOR NO:85, TULASINGA PERUMAL KOIL STREET, R.S.NO:1952 BLOCK NO:36 OF TRIPLICANE CHENNAI - 600 005, CORP:DVN:89. Z-VI.

SCALE	DEN BY	JOB NO	DES NO
1"=10'	29.9.99	0066	0066

SIGNATURE OF OWNER
SIGNATURE OF LICENSED SURVEYOR
MD. KHALEELULLAH KHAN
CIVIL ENGINEER, REG. ARE
LICENSED SURVEYOR CLASS I
CORPORATION OF CHENNAI
Reg. No. 476
No.42, MINIPAKSHI ALL STREET,
CHENNAI - 600 014.
PHONE: 8347534